

Joseph W. Tate Michael Hauldebaum

Sam! Reighert & Dr. S.S. Statler in right of James Tubman

DAN! WALTER In trust &c. 241^{as} 60 ps. & allow.

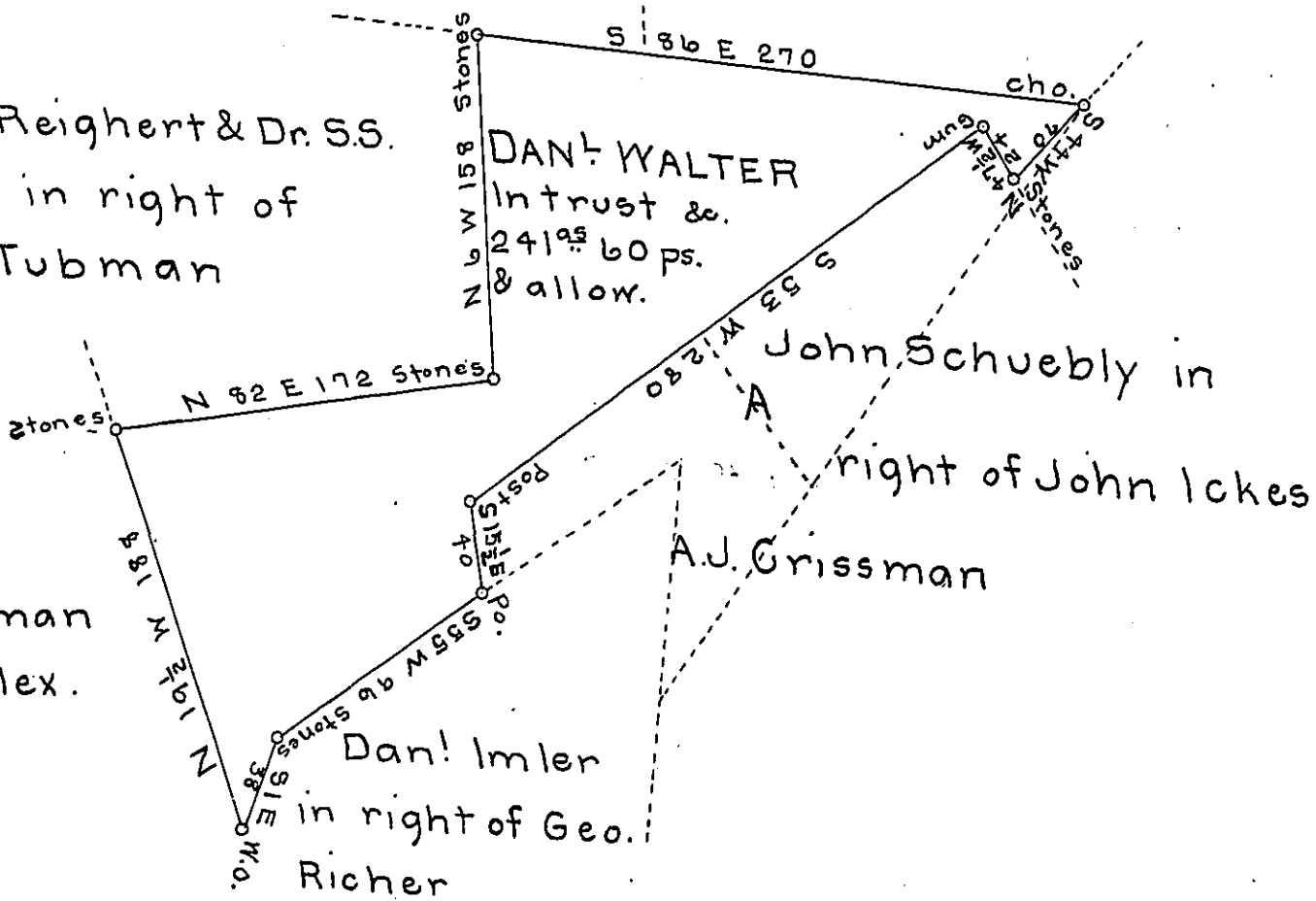

Henry Kauffman in right of Alex. Luen

Dan! Imler in right of Geo. Richer

Situate in Bedford township & County, Containing 241 acres 60 perches, and the usual allowance of six per cent for Roads &c. Surveyed the 3^d day of Feby. A.D. 1870 for Daniel Walter & others, being a part of a larger tract of land originally surveyed on warrant to Thomas Hinklin dated the 13th day of August 1794.

To J. M. Campbell Esq.

Sam! Ketterman C.S.

NOTE The part marked by the letter A was patented to John Ickes.

Sam! Ketterman C.S.

IN TESTIMONY that the above is a copy of the original remaining on file in the Department of Internal Affairs of Pennsylvania, made conformably to an Act of Assembly approved the 16th day of February, 1833, I have hereunto set my Hand and caused the Seal of said Department to be affixed at Harrisburg, this twenty-eighth day of July 1905

Roac B. Powell Secretary of Internal Affairs.